

PREPARED FOR
DON JENKINS

PLAT OF SURVEY

- OF -

LOTS 18 AND 19, BLOCK 16, DELAVAN LAKE-VIEW CREST, A
SUBDIVISION, OF PART OF THE NORTH 1/2 OF SECTION 31,
TOWNSHIP 2 NORTH, RANGE 16 EAST OF THE FOURTH
PRINCIPAL MERIDIAN, TOWN OF DELAVAN, WALWORTH
COUNTY, WISCONSIN.

PATHFINDER SURVEYING
(a NMB Company)
P.O BOX 322
LAKE GENEVA, WI. 53147
WWW.PATHFINDERSURVEYING.NET
262-248-8303

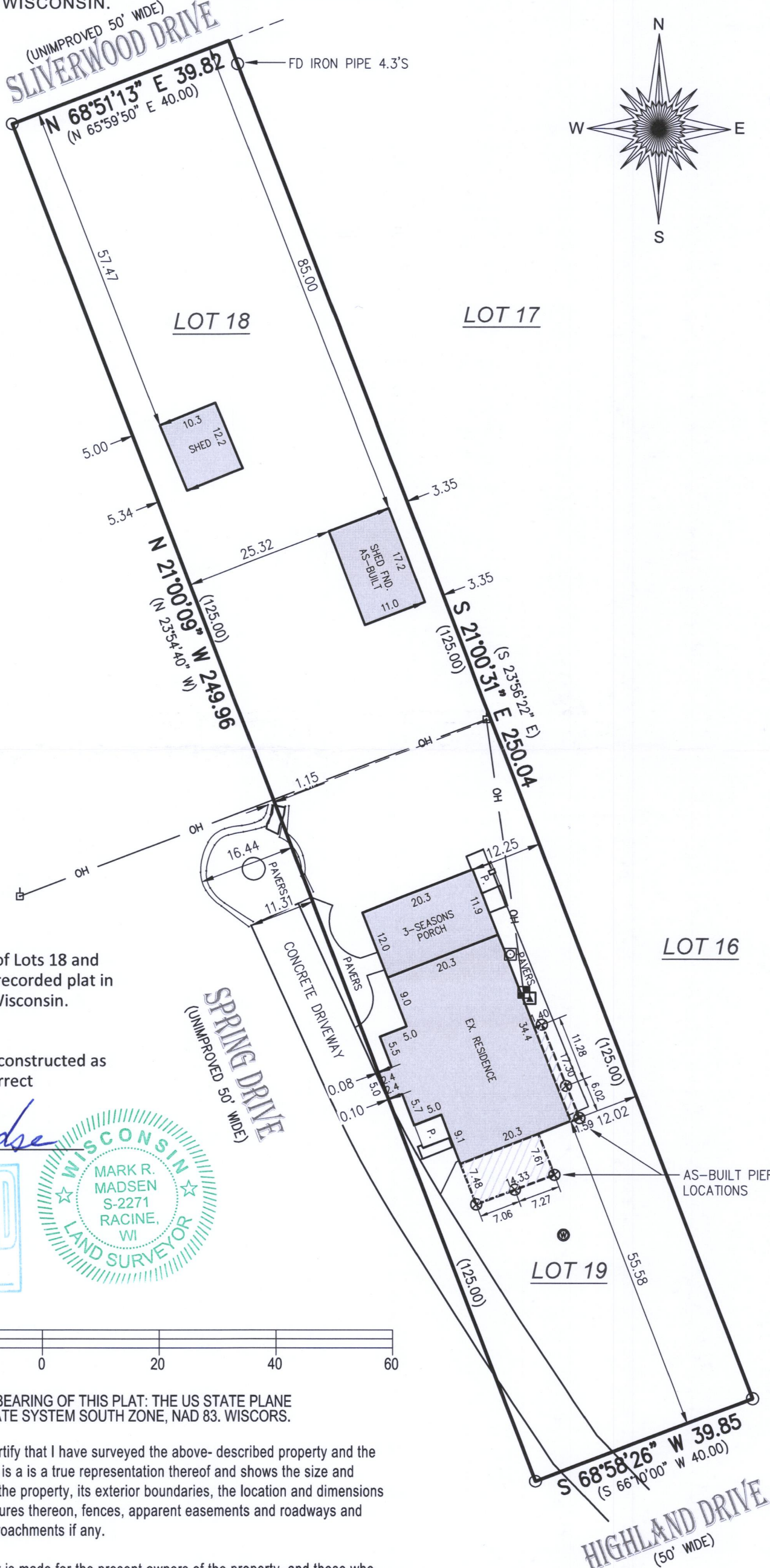
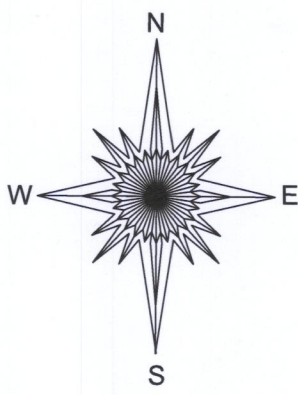

As-built location survey for DON JENKINS of Lots 18 and 19, Block 16 of Delavan Lakeview Crest, a recorded plat in the Town of Delavan, Walworth County, Wisconsin.

Certificate

The buildings depicted hereon have been constructed as located and the map hereon drawn is a correct representation thereof.

04/20/2018 *Mark R. Madsen*

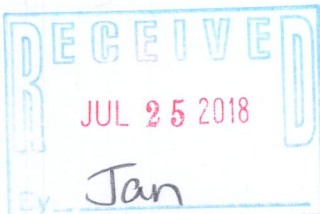

- () = recorded as
- = electric meter
- = found iron pipe
- ▲ = hvac
- ⊗ = gas meter
- OH— = overhead wires
- = power pole
- ⊗ = pier

SCALE 1" = 20'

JOB # 2017.0265.01

TAX ID # FDLV00102

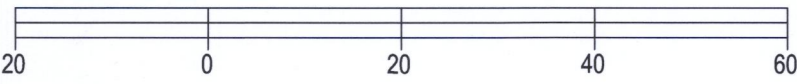

BASIS OF BEARING OF THIS PLAT: THE US STATE PLANE
COORDINATE SYSTEM SOUTH ZONE, NAD 83. WISCORS.

I hereby certify that I have surveyed the above- described property and the above map is a true representation thereof and shows the size and location of the property, its exterior boundaries, the location and dimensions of all structures thereon, fences, apparent easements and roadways and visible encroachments if any.

This survey is made for the present owners of the property, and those who purchase, mortgage, or guarantee the title thereto, within one year from the date hereof.

DATED THIS 20TH DAY OF APRIL, 2018.

Mark R. Madsen
MARK R. MADSEN S - 2271
Wisconsin Professional Land Surveyor

FDLV-2 216-5501